

FILED  
 GREENVILLE, S.C.  
 NOV 4 12 18 1981  
 DONNE L. FRISLEY  
 R.M.C.

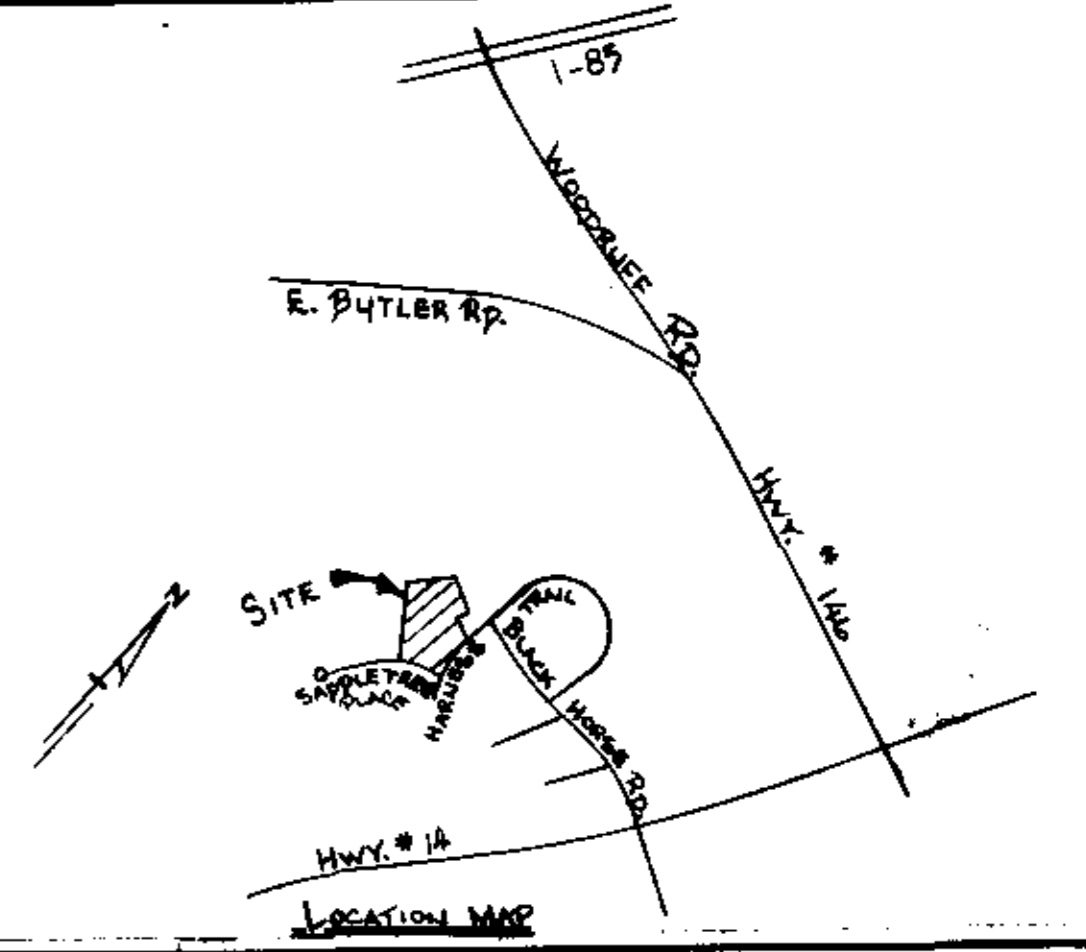

-PLAINES INC.-

-ESTHER JOANNA B. BELL LIFE EST.-

-LEWIS MORGAN PIKE-

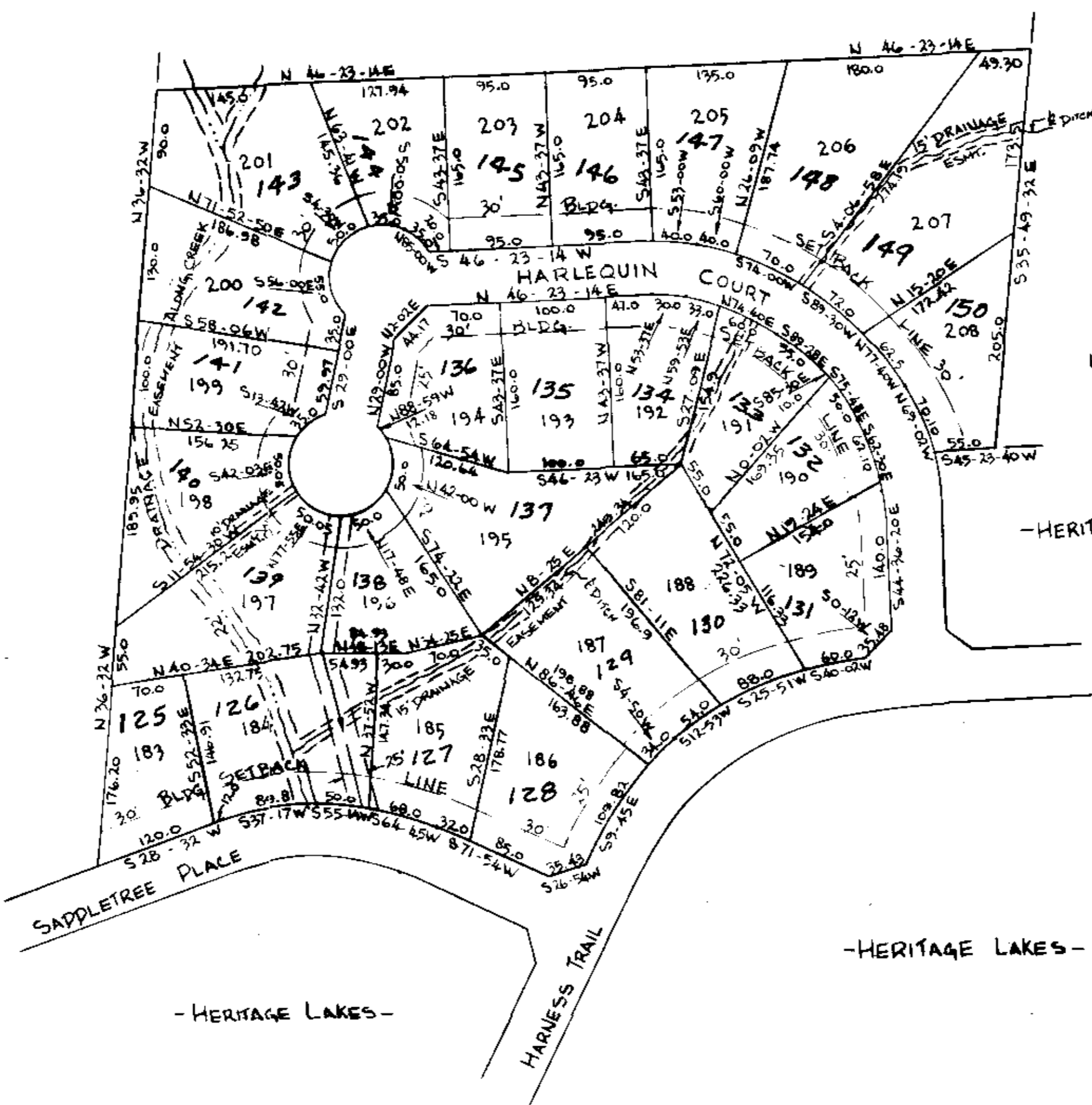

-HERITAGE LAKES-

-HERITAGE LAKES-

-HERITAGE LAKES-

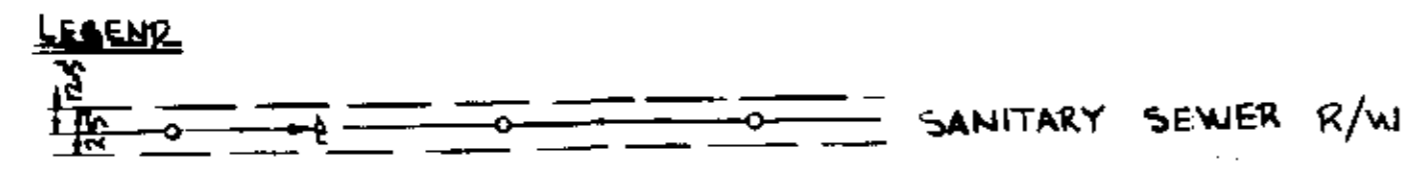

5' DRAINAGE & UTILITY EASEMENT  
 EACH SIDE ALL SIDE & REAR  
 LOT LINES UNLESS SHOWN OTHERWISE

FOR DEDICATION OF RIGHTS SEE  
 DEDICATION BOOK 1135 PAGE 365

NOV 4 1981  
 8-P-43

Plat Filed This 4 day of Nov 1981  
 And Recorded Vol. 8-P Page 43  
 Register of Deeds Greenville County, S.C.

RECORDING FEE  
 \$5.00

# FINAL PLAT

## CERTIFICATE OF OWNERSHIP AND DEDICATION

"The undersigned hereby acknowledge that I am (we are) the owner(s) of the property shown and described hereon and that I (we) hereby adopt this plan of subdivision with my (our) free consent and that I (we) establish the minimum building restriction lines, and hereby dedicate to public use as roads, streets, and easements, forever all areas so shown or indicated on said plat.

9-14-81 Signed \_\_\_\_\_  
 \_\_\_\_\_ Signed \_\_\_\_\_  
 \_\_\_\_\_ Signed \_\_\_\_\_  
 \_\_\_\_\_ Signed \_\_\_\_\_

## CERTIFICATE OF ACCURACY

"I, \_\_\_\_\_, certify that this plat was (drawn by me) (drawn under my supervision) (an actual survey made under my supervision) from (an actual survey made by me) (deed description recorded in Book 1135 Page 365 Book \_\_\_\_\_ Page \_\_\_\_\_, etc.) (other); that the error of closure as calculated by latitudes and departures is 1/3264; that the boundaries not surveyed are shown as broken lines plotted from information found in Book \_\_\_\_\_ Page \_\_\_\_\_; that this plat was prepared in accordance with the Greenville County Subdivision Regulations as adopted.

4-14-81 DATE  
 \_\_\_\_\_ LICENSED ENGINEER OR REGISTERED SURVEYOR  
 S. C. Registration No. 3320

## CERTIFICATE OF APPROVAL FOR RECORDING

"I hereby certify that the subdivision plat shown hereon has been found to comply with the Subdivision Regulations for Greenville County, with the exception of such variances, if any, as are noted in the minutes of the Greenville County Planning Commission of Greenville County, South Carolina, and that it has been approved for recording in the office of the County Register of Menss Conveyance."

November 2, 1981 DATE  
 \_\_\_\_\_ DIRECTOR OF PLANNING  
 GREENVILLE COUNTY PLANNING COMMISSION

## FILE NUMBER

# 80-165

ADDITION TO  
 HERITAGE LAKES  
 GREENVILLE Co., S.C.

(16) 206-539.4-1-125 THRU 150  
 out of 539.4-1-124  
 W.N. LESLIE, INC. OWNER  
 \_\_\_\_\_ SURVEYOR

NO. OF ACRES: 12 AC. MILES 5.19  
 NO. OF LOTS: 26 DATE: 2/18/81



11211